

HOT DRINKS AND INFUSIONS

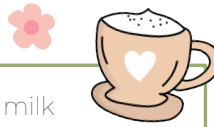

COFFEE

We use a blend of 100% ORGANIC Arabica coffee and ORGANIC whole milk

- ♥ ESPRESSO 1,30
- ♥ AMERICANO 1,30
- ♥ DOUBLE 2,70
- ♥ MACCHIATO ☒ 1,50
- ♥ CAPPUCCINO ☒ 1,80
- ♥ MACCHIATONE ☒ 1,60
- ♥ SPIKED 2,20
- ♥ LATTEMACCHIATO ☒ 1,60

Barley & Decaf version +0,10

Swap for ORGANIC PLANT-BASED milk: +0,40 (Choice of Soy ☒, Oats ☒, OR rice and hazelnut ☒)

BEYOND THE CLASSICS



Unique preparations and alternatives to the classic espresso

- ♥ FRENCH PRESS COFFEE 4,00
100% Arabica, its flavors evoke the sweetness of dried fruit, with an aftertaste of bitter cocoa

- ♥ GRAIN COFFEE ☒ 2,20



OUR HOT INFUSIONS 3,50



- ♥ WILD BERRIES
- ♥ RADICCHIO ROSSO DI TV, LIQUORICE, MINT
- ♥ APPLE, ORANGE, STRAWBERRY
- ♥ RADICCHIO ROSSO DI TV, STRAWBERRY, APPLE, ROSE
- ♥ ROSE HIP, PEACH, APPLE



ORGANIC TEAS 3,50

- ♥ CHAMOMILE
- ♥ BLACK TEA
- ♥ GREEN TEA, WITH LEMON AND GINGER

Nonno Andrea

Our botanical and fruit extracts are little countryside poems.

We craft them with our own infusions, medicinal herbs, and small fruits grown in our gardens. With each sip, you'll discover the sincere, hidden flavors of nature all around you.

KEY ALLERGENS: sulfur dioxide peanuts nuts gluten milk fish soy sesame celery mustard egg

ALL DISHES ON THE MENU ARE PREPARED IN A SINGLE KITCHEN, SO WE CANNOT GUARANTEE THAT THERE WILL BE NO CROSS-CONTAMINATION WITH ALLERGENS

*Some products, in certain seasons, may be frozen or deep-frozen either in-house or externally

APERITIFS AND BOTANICAL COCKTAILS

non-alcoholic



For our cocktails, we prepare syrups and infusions using flowers from our hedges, medicinal herbs, and small fruits grown in our garden

FRAGOLA IN FIORE 7,50

SMOOTH AND REFRESHING

Strawberry puree, seltzer, liquid sugar, vegan milk cream

(100% plant-based soy and mint cream)

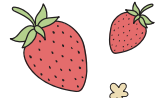

FIOR DI SAMBUCO 7,50

CITRUSY AND VIBRANT

Blueberry juice, Elderflower syrup,



7,00 BREZZA DI PRIMAVERA

CRISP AND REFRESHING

Organic black tea, mint, ginger beer, lemon juice

NON-ALCOHOLIC SPRITZ 4,50

DRY AND BOLD

Non-alcoholic red bitter, organic alcohol-free sparkling white, sweet orange



6,50 DOLCE CAROTA

DELICATE AND FRUITY

Fresh carrot juice, ginger ale, lemon, sugar

ORGANIC Alcohol-Free Sparkling White

Cantina Pizzolato - Villorba (TV)

GLASS 3,50 / BOTT. 75 CL. 18,00

♥ ORGANIC KOMBUCHA VENETA 4,50

great for an aperitif 275ml

Kombucha is a fermented tea that is refreshing, naturally sparkling, and has detoxifying properties. It's a concentrated source of natural vitamins and antioxidants.

♥ BOTANICALS



♥ WOODLAND BERRIES



♥ PUMPKIN AND LEMON



SOFT DRINKS

FRESHLY PRESSED FRUIT AND VEGETABLE JUICE OF THE DAY 5,00



OUR FARM-MADE FRUIT JUICES 3,40

200 ml

♥ APRICOT



♥ PEAR, LEMON, BLACK PEPPER

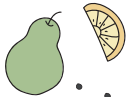

♥ STRAWBERRY

FRESHLY SQUEEZED ORANGE JUICE 4,00



♥ NATURAL JUICES 200 ml 3,80

100% natural mountain apple juice, without added sugars, from the Kohl Farm in South Tyrol, with the addition of:

♥ PINEAPPLE ♥ PEACH ♥ JONAGOLD APPLE ♥ BLUEBERRY

♥ ORGANIC SODA & ICED TEAS - GALVANINA 355ml

GINGER / ORANGE SODA / LEMON SODA 3,90

LEMON / PEACH ICED TEA 3,90



♥ WATER

Glass of water (sparkling or still) 0,30

Canned water (sparkling or still) 330ml 1,50

Bottle of water (sparkling or still) 650ml 2,50





♥ OUR BEERS

Our beers are brewed in a microbrewery using cereals, spices, and vegetables grown on our farm

DRAFT 20cl. 3,00

- ♥ YELLOW CORN - Blonde
- ♥ PUMPKIN - Amber

DRAFT 40cl. 5,50

- ♥ YELLOW CORN - Blonde
- ♥ PUMPKIN - Amber

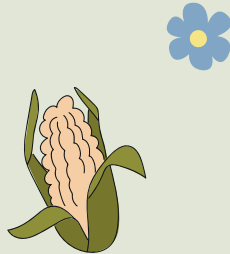

BOTTLE 50cl. 6,50

- ♥ YELLOW CORN - Blonde
- ♥ RADICCHIO ROSSO TARDIVO - Amber
- ♥ PUMPKIN - Amber



HARD APPLE CIDER

Società agricola Ivo Unterholzner - Mortegliano (UD)

ALIBIS Organic Extra Dry Sparkling Cider 6% ABV BOTT. 75 CL. 23,00

OCYDER Organic Hard Apple Cider 6% ABV BOTT. 33 CL. 7,00

KEY ALLERGENS:



gluten



sulfur dioxide

APERITIFS AND BOTANICAL COCKTAILS



with alcohol

STRAWBERRY SPRITZ 5,50

NON-ALCOHOLIC VERSION AVAILABLE

Strawberry puree, prosecco, seltzer

7,50 FIOR DI PRIMAVERA

ELEGANT AND FLORAL

lemon liqueur, sweet lavender infusion, ginger beer, lemon

GIN DEL NONNO 10,00

Floral and spiced botanical gin with tonic

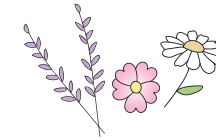

8,00 NUVOLA DI PANNA

WELL-ROUNDED AND BOLD

Strawberry puree, vodka, sugar, milk cream

ROSA DI CAMPAGNA 7,50

ENVELOPING AND SPICY

White rum, rosehip infusion with peach and apple, honey, hints of chili



4,50 SPRITZ ALTERNATIVO

Prosecco, bitter with hints of bitter orange, rhubarb and gentian, seltzer

AMERICANO 7,00

Red bitter, Castagner vermouth, seltzer



SPRITZ APEROL/CAMPARI 4,00



KEY ALLERGENS:



sulfur dioxide



nuts



milk

OUR SELECTION OF WINES BY THE GLASS

SPARKLING WINES

- ♥ PROSECCO D.O.C. EXTRA DRY 11% ABV GLASS 3,50/ BOTTLE (75cl) 18,00
Az. Agricola Nonno Andrea - Villorba (TV)
- ♥ PROSECCO D.O.C. BRUT 11% ABV GLASS 3,50/ BOTTLE (75cl) 18,00
Az. Agricola Nonno Andrea - Villorba (TV)
- ♥ VALDOBBIADENE EXTRA DRY D.O.C.G. 11,5% ABV GLASS 4,00
"MAS DE FER" Az. Agricola Andreola - Valdobbiadene (TV)
- ♥ VALDOBBIADENE BRUT D.O.C.G. 11,5% ABV GLASS 4,00
"Col del forno" Az. Agricola Andreola - Valdobbiadene (TV)
- ♥ METODO CLASSICO 100% PINOT NERO 12% ABV GLASS 6,00
Stefano Pola Az. Agricola Andreola - Farra di Soligo (TV)



WHITE WINES

- ♥ CHARDONNAY VENETO I.G.T. 12% ABV GLASS 3,50/ BOTTLE (75cl) 15,00
Az. Agricola Nonno Andrea - Villorba (TV)
- ♥ LUGANA D.O.C. 2024 13% ABV GLASS 4,00/ BOTTLE (75cl) 24,00
Trebbiano di Lugana 100% Az. Agricola Monte del Frà - Sommacampagna (VR)
- ♥ RIBOLLA GIALLA 2023 13% ABV GLASS 4,50/ BOTTLE (75cl) 26,00
Eufem Az. Agricola La Viarte - Prepotto (UD)
- ♥ LA GARGANICA 2023 12% ABV GLASS 4,00/ BOTTLE (75cl) 24,00
Garganega 100% Az. Agricola Dalle Ore - Vicenza



RED WINES

- ♥ MERLOT VENETO I.G.T. 12,5% ABV GLASS 3,50/ BOTTLE (75cl) 15,00
Az. Agricola Nonno Andrea - Villorba (TV)
- ♥ STERPATO 2021 14% ABV GLASS 4,00/ BOTTLE (75cl) 24,00
Cabernet franc, Cabernet sauvignon, Sangiovese Fattoria Varramista - Montopoli in Val D'Arno (PI)
- ♥ VITE ROSSA 2019 14% ABV GLASS 5,50/ BOTTLE (75cl) 34,00
Merlot, Cabernet sauvignon, Cabernet franc Cantina Ornella Molon - Campo di Pietra (TV)



SWEET WINES

- ♥ BIANCO DI ORNELLA DOLCE I.G.T. VENETO GLASS 6,00
Cantina Ornella Molon - Campo di Pietra (PD) 11,2% ABV



ORGANIC Alcohol-Free Sparkling White

Cantina Pizzolato - Villorba (TV) GLASS 3,00 / BOTT. 75 CL. 18,00

KEY ALLERGENS:  sulfur dioxide

OUR SELECTION OF BOTTLED WINES



SPARKLING WINES

- ♥ ASOLO PROSECCO SUPERIORE D.O.C. 11,5% ABV BOTTLE (75 CL) 19,00
EXTRA DRY | BRUT Tenuta Amadio - Asolo (TV)
- ♥ VALDOBBIADENE D.O.C.G. 11,5% ABV BOTTLE (75 CL) 22,00
"MAS DE FER" EXTRA DRY | "MARNA DEL BACIO" EXTRA BRUT | "COL DEL FORNO" BRUT
Az. Agricola Andreola - Valdobbiadene (TV)
- ♥ METODO CHARMAT 2024 12,5% ABV BOTT. 75 CL. 24,00
Brut millesimato Calesio - Durella 100% Az. Agricola Dalle Ore - Vicenza
- ♥ METODO CLASSICO 12% ABV BOTTLE (75 CL) 35,00
"BIANCO DA BIANCO" EXTRA BRUT - Chardonnay 100% | "ROSA DA NERO" Rosè - Pinot nero 100%
Stefano Pola Az. Agricola Andreola - Farra di Soligo (TV)
- ♥ METODO CLASSICO 2020 12% ABV BOTT. 75 CL. 30,00
Rosato brut - Corvina 100% Soc. Agricola Poggio delle Grazie - Verona

WHITE WINES

- ♥ MAPPALÈ 77 2023 12% ABV BOTT. 75 CL. 24,00
Chardonnay, Pinot grigio Az. Agricola Dalle Ore - Vicenza
- ♥ PINO CHE GRI 2023 13% ABV BOTTLE (75 CL) 24,00
Pinot grigio Az. Agricola Dalle Ore - Vicenza
- ♥ RIESLING 2023 12% ABV BOTTLE (75 CL) 22,00
Riesling renano Stefano Pola Az. Agricola Andreola - Farra di Soligo (TV)

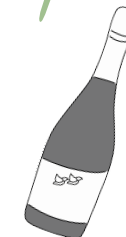

RED WINES

- ♥ REFOSCO VENETO I.G.T. 2024 12,5% ABV BOTTLE 75 CL. 22,00
Cantina Ornella Molon - Campo di Pietra (TV)
- ♥ CABERNET FRANC I.G.T. 2023 13,5% ABV BOTT. 75 CL. 25,00
Cantina Ornella Molon - Campo di Pietra (TV)
- ♥ LANGHE ROSSO LUVI' 2021 14,5% ABV BOTTLE (75 CL) 24,00
Nebbiolo da Baralo, Barbera, Dolcetto Az. agr. Paolo Manzone - Serralunga d'Alba (CN)
- ♥ SCHIOPPETTINO I.G.T. 2023 13,5% ABV BOTTLE (75 CL) 26,00
Opas Az. Agricola La Viarte - Prepotto (UD)



SWEET WINES

FIOR D'ARANCIO SPUMANTE DOLCE D.O.C.G. BOTT. 75 CL. 22,00
Az. Agricola Le Volpi & Monte Fasolo - Baone (PD) 6,5% ABV

KEY ALLERGENS:  sulfur dioxide